

**Thank You Bridget & Mike
for being great partners over the years!**

**Our last
Red & White
owned together...
June calf by
Jonah-Red**

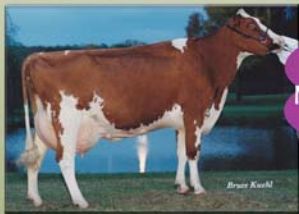

Good Luck with your Registered Lowlines!



**Gr'dam is our first
Red & White owned together...
Manannah-Valley Kelly-Red VG-87
Nom. All-American R&W
'99 & '01**

MANANNAH-VALLEY

**Come as a Visitor...
...Leave as a Friend!**

**John & Julie Schmitz
Jolene | Joel
Bernie & Aggie Schmitz
58253 360th St
Eden Valley, MN 55329
(320) 453-6623 farm
(320) 420-2432 John
(320) 593-0893 Bernie**

**jjjjjs@meltel.net
aebrrs@hutchtel.net**



**Inquiries
Welcome**

**Stop in to
visit when
you are in
MN in 2011**

www.manannahvalley.com